



Farmers Electric Cooperative

A Touchstone Energy® Cooperative 

301 N. Hillcrest
Sulphur Springs, TX 75482

2000 I-30 E
Greenville, TX 75402

108 W. Marble
Wylie, TX 75098



Friday, March 1, 2019

Office of Hopkins County Judge
PO Box 288
Sulphur Springs TX 75483

Farmers Electric Cooperative Member: LINDA ODELL
Service Order Number: 1902002697

Greetings:

Farmers Electric Cooperative, Inc. is requesting permission to construct electrical power distribution facilities which will cross County Road 3512 which is located, 620 ft north of CR 3513 in Hopkins County, Texas.

Site location map and construction sketches are enclosed. The construction sketch details the proposed work. All road crossings will have a minimum vertical clearance of 22 feet.

If you have any questions, please contact me at any time.

Sincerely,

Matthew Walker

Project Coordinator
mwalker@farmerselectric.coop
Phone 903-441-1368

Submitted by Brandon Darrow
bdarrow@farmerselectric.coop
Field Engineering Coordinator

Enclosures

County Approval Section:

Approved: Denied:

Authorized Signature: *Wade Bentley* Date: 3-5-19

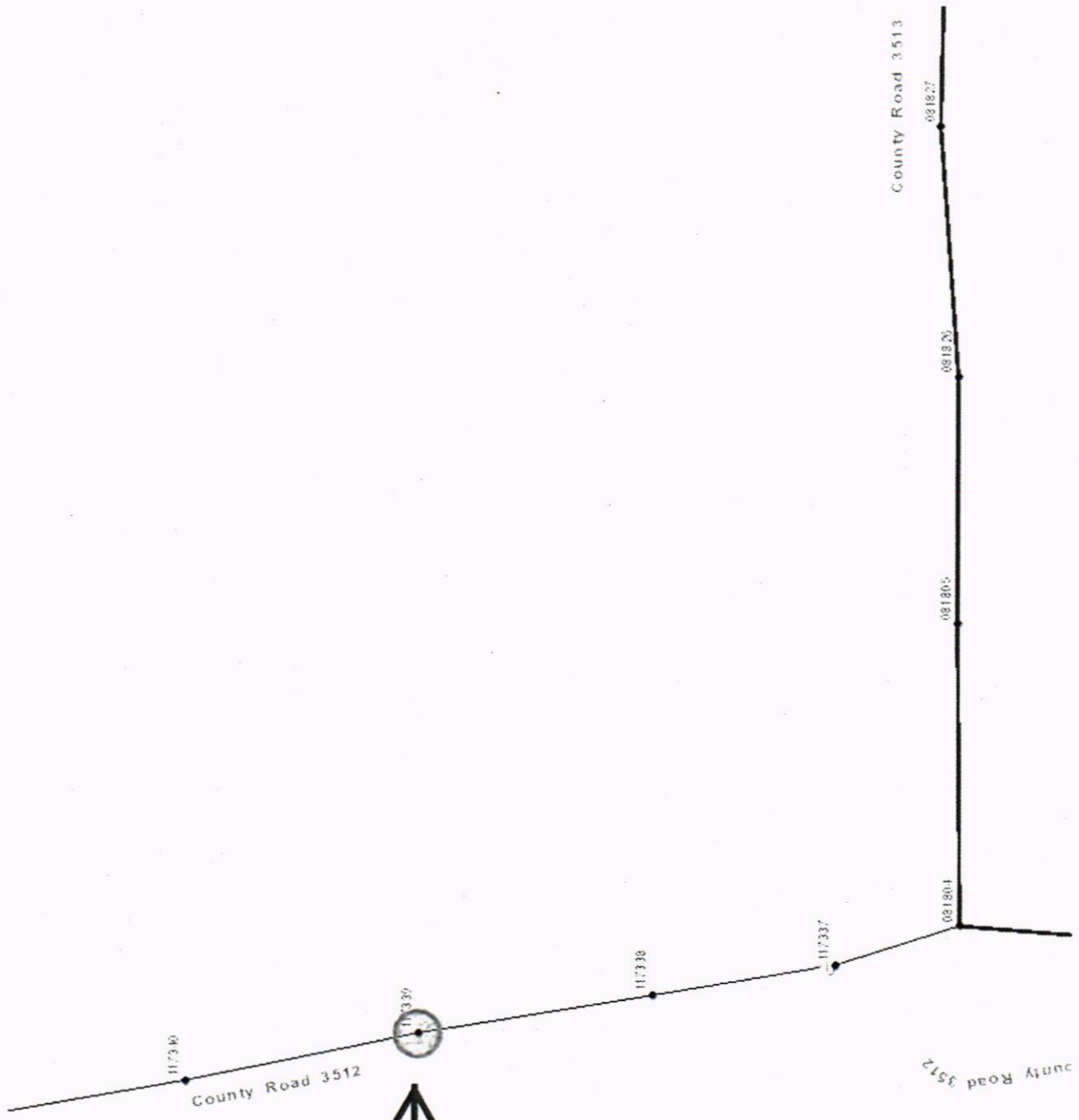

Linda Odell
Service Order#
1902002697
Cross CR 3512 at
pole#117339.

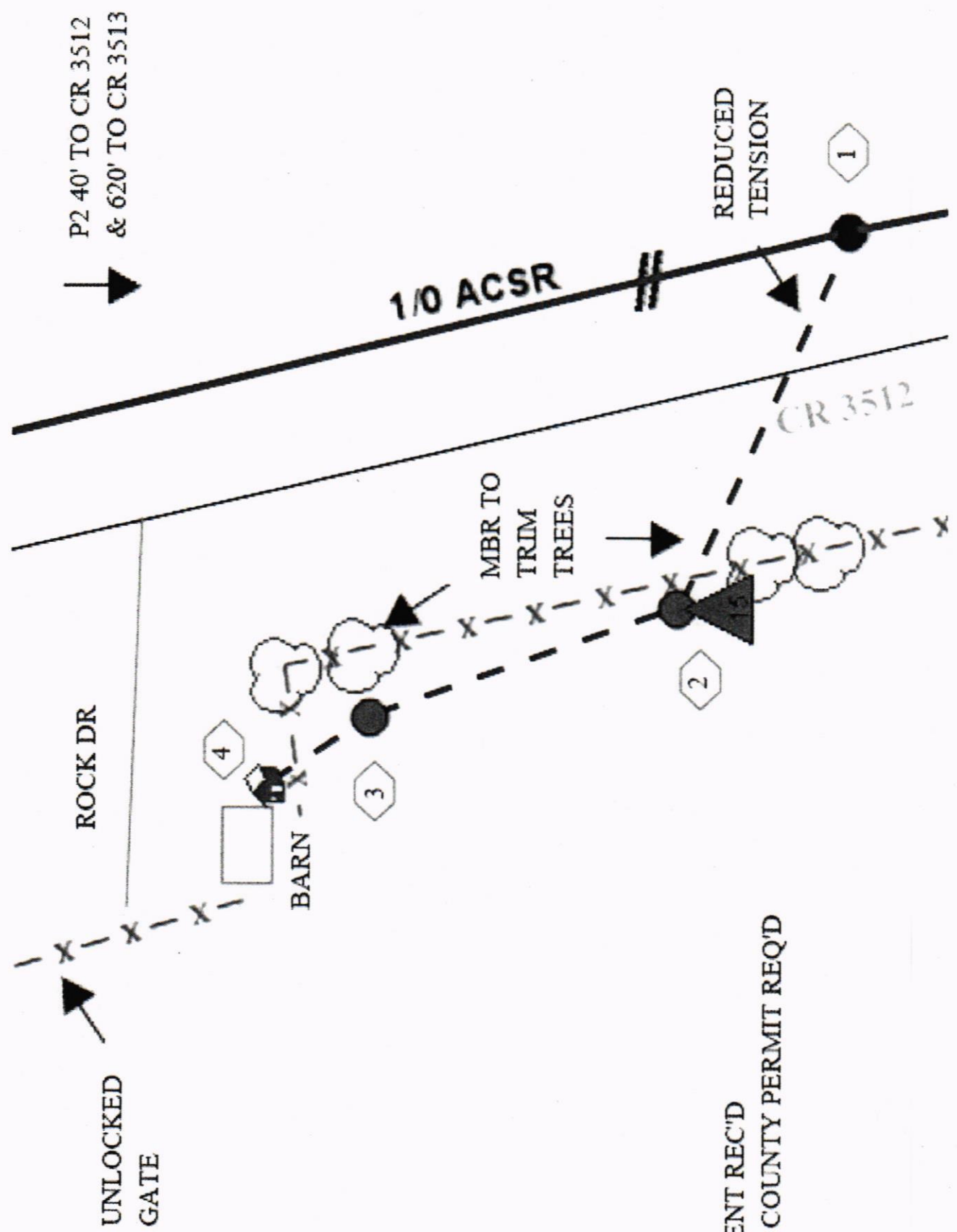

1 EASEMENT REC'D
 HOPKINS COUNTY PERMIT REQ'D